

Omnivore



Close

An animal that eats plants and animals.

Incisors (front teeth)

Sharp for biting off pieces of food.

Canine teeth

Pointed for gripping and tearing food, especially meat.

Molars and premolars (back teeth)

Large and flat for crushing food into pieces that can be swallowed.

Did you know?

Omnivores have both sharp and flat teeth to cope with their varied diet.

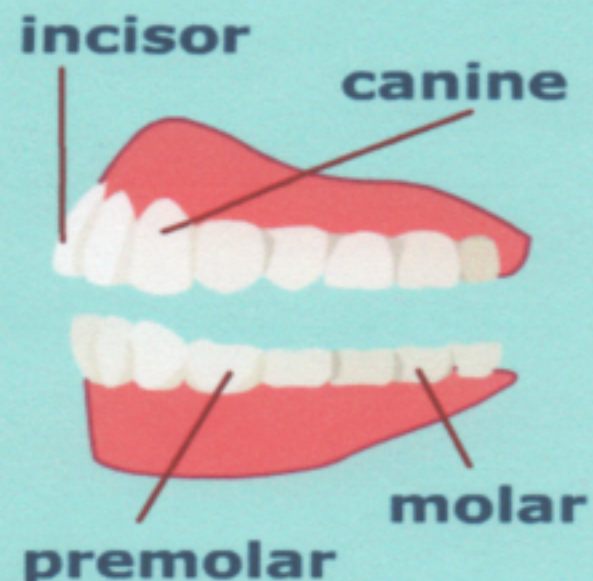

Carnivore



Close

An animal that eats only meat. Its teeth are adapted for catching and killing.

Incisors (front teeth)

Small

Canine teeth

Long and pointed for stabbing and killing.

Molars and premolars (back teeth)

Large and sharp for cutting through flesh and bones.

Did you know?

The molars and premolars together are sometimes called 'carnassial teeth' or 'cheek teeth'.

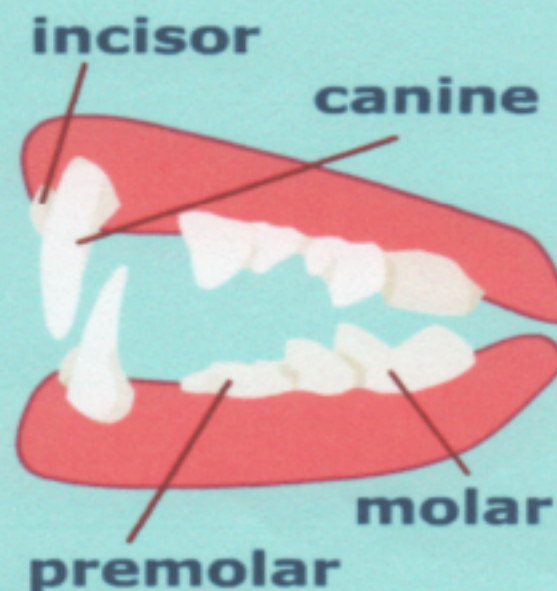

Herbivore



Close

An animal that eats only plants.

Incisors (front teeth)

Specially adapted for cutting through leaves and grass.

Canine teeth

None.

Molars and premolars (back teeth)

Flattened for grinding plants.

Did you know?

Many herbivores don't have canine teeth. Instead they have a gap ('diastema') where the canines should be.

