How to Upload photos and videos to Hwb

1. On your phone or tablet device, search for the Hwb website https://hwb.gov.wales/

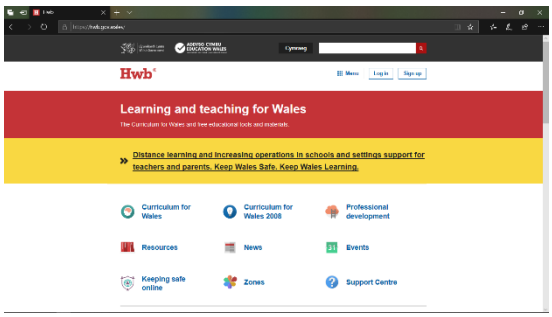

2. Log into your child's Hwb account

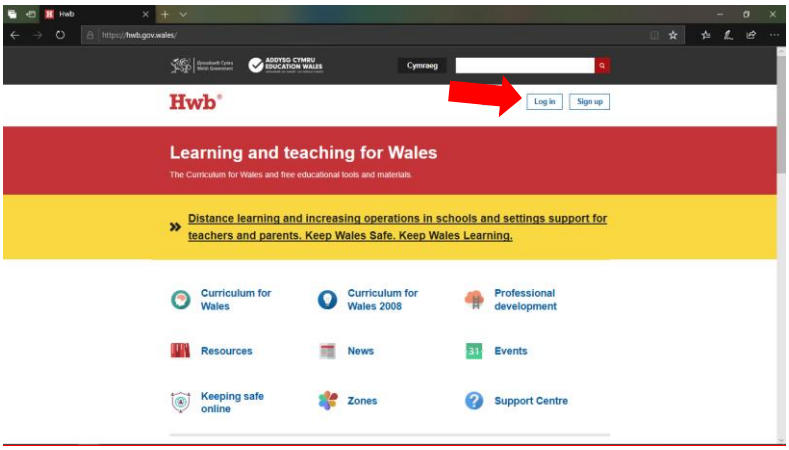

3. Click on Just2Easy

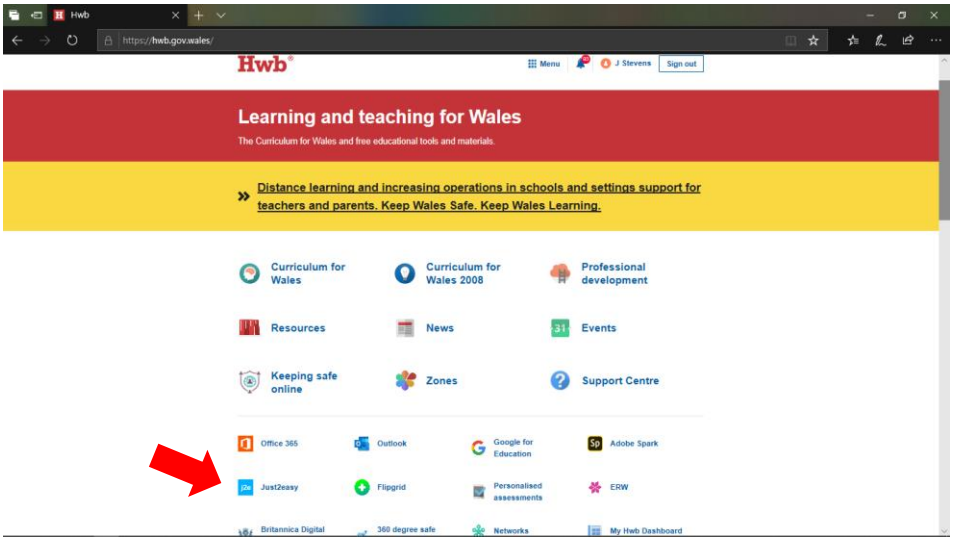

4. Click on Upload

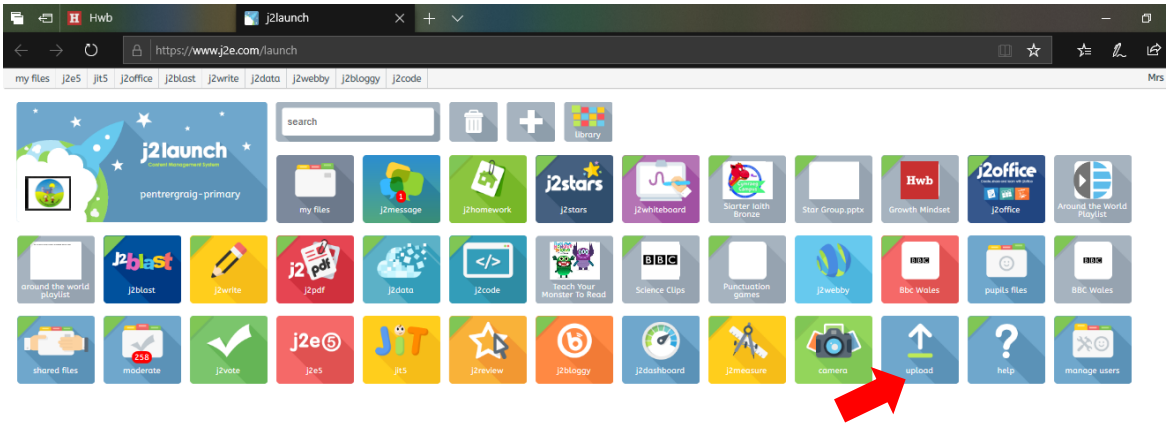

5. Click ‘Choose Files’

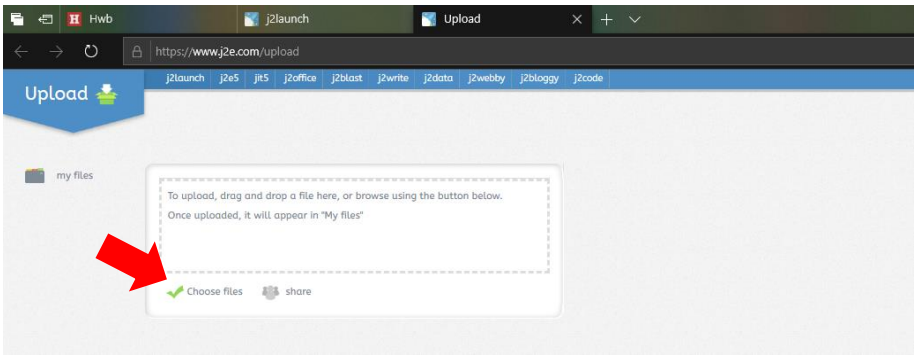

6. You will have a choice to get photos/video from your files/camera. (This is why I prefer to upload photos and videos from my phone as they are all stored in there). If you choose files it takes you to all of your photos in your phone. If you choose camera you need to take the photo of your child/their work and then click ok.

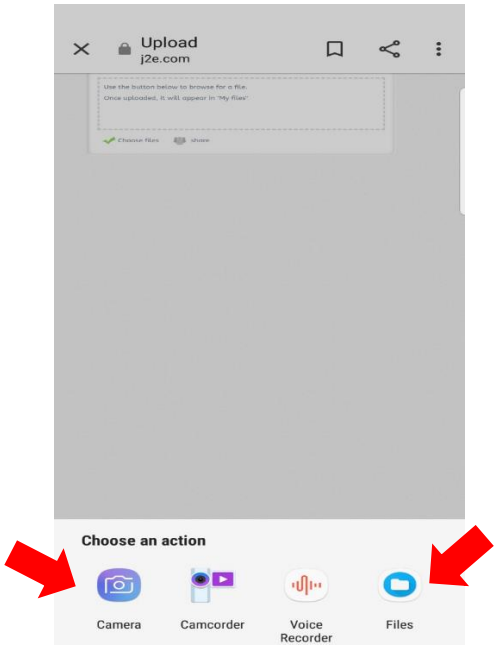

7. Your photo/video will appear in your child's 'My Files' section on Just2Easy and we can see them 😊

We look forward to seeing what you child has been busy doing! As blended learning (a combination of work in school and at home) is so important during these times it is very important that we are able to view your children's work online. We shall be checking into your child's Hwb accounts next week. If you have any problems following this guide please contact the school so all of your children have access to us and the opportunity to share their learning.

Many Thanks

Mrs Stevens & Mrs Brooks